

FINAL EXAM ON DS

Test No. 3 —o— Total questions: 19 —o— Test Time: 45min

--- edited as a demo ---

1 What is the least common multiple of 15, 9 and 6?

- (A) 60 (B) 90 (C) 45 (D) 30

2 Solve. $-7 \cdot x + 1 - 10 \cdot x^2 = 0$

- (A) $x = \frac{10 \pm \sqrt{89}}{20}$ (B) $x = \frac{-10 \pm \sqrt{89}}{20}$ (C) $x = \frac{7 + \sqrt{89}}{-10}$ (D) $x = \frac{7 \pm \sqrt{89}}{-20}$

3 John starts a saving account with \$100. Every week he adds \$6 to his account. Which equation can be used to determine the number of weeks w , after which John's accounts reaches \$220?

- (A) $6w + 100 = 220$ (B) $6w - 100 = 220$ (C) $6w + 220 = 100$ (D) $6 + w = 2204$

4 $102 - (33 - 42) \cdot 2 =$

- (A) 16 (B) 75 (C) -21 (D) -28

5 Which equation best represents the line graphs below ?

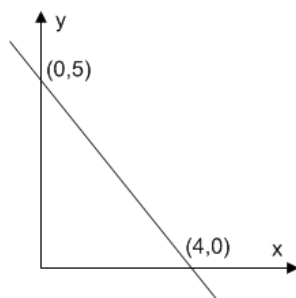

- (A) $y = -(4/5)x + 5$ (B) $y = (4/5)x + 5$ (C) $y = -(5/4)x + 5$ (D) $y = (5/4)x + 5$

6 Solve. $10x^2 = 6 + 9x$

- (A) $x = \frac{9 \pm \sqrt{321}}{20}$ (B) $x = \frac{-1 \pm \sqrt{108}}{19}$ (C) $x = \frac{5 \pm \sqrt{65}}{-2}$ (D) $x = \frac{4 \pm \sqrt{26}}{10}$

7 Solve. $-6x - 1 + 5x^2 = 8x^2$

- (A) $x = \frac{3 \pm \sqrt{6}}{-3}$ (B) $x = \frac{6 \pm \sqrt{21}}{3}$ (C) $x = \frac{7 \pm \sqrt{71}}{20}$ (D) $x = \frac{9 \pm \sqrt{21}}{4}$

8 The two circles in the figure below intersect each other in M and N. Both circles have radii of 4 inches. $AB = 3$ inches where A and B are the points of intersection of segment O_1O_2 with the two circles.

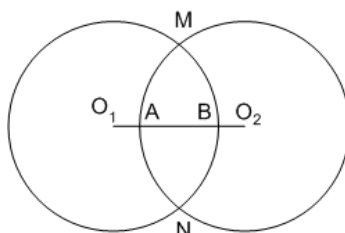

What is the length O_1O_2 ?

- A 4 inches
 B 3 inches
 C 5 inches
 D 2 inches

9 If a, b and c are odd integers, which of the following expressions must be an even integer?

- A $a(b + c - 1)$
 B $a(b + c)$
 C $a + b + c$
 D $ab + bc + ca$

10 Mike bought 5 shirts and 4 ties. The cost of a tie is \$9 and the cost of a shirt is \$15. Which equation can be used to find the total cost of the 5 shirts and 4 ties, p? Cau 3...

- A $p = 5 \times 9 + 4 \times 15$
 B $p = 5 \times 15 + 4 \times 9$
 C $p = 5 \times 4 + 9 \times 15$
 D $p = 5 \times 5 + 4 \times 4$

		Predicted	
		Negative	Positive
Observed	Negative	TN	FP
	Positive	FN	TP

Denote by,

$$\text{Sensitivity} = \frac{TP}{TP + FN}, \text{ the true positive rate;}$$

$$\text{Specificity} = \frac{TN}{TN + FP}, \text{ the negative predictive value;}$$

and the cost function:

$$\text{Net-revenue} = \begin{aligned} & \#TN \times \text{avg.annual.interest.income} \\ & - \#FP \times \text{Fp.cost} - \#FN \times \text{Fn.cost} \\ & - \#\text{ofTP} \times \text{Tp.Cost.per.customer} \end{aligned}$$

11 Which of the followings is best for tuning a machine learning model?

- A Sensitivity
 B Type-I error
 C Specificity
 D Net-revenue

12 Which of the followings may be used to measure how often the classifier correctly generates a positive prediction?

- A TP
 B FP
 C Sensitivity
 D Specificity

13 Which of the followings is of type-II error?

- A FN
 B FP
 C TP
 D TN

14 Which of the followings may be used to measure how often the classifier correctly generates a negative prediction?

- A Sensitivity
 B FP
 C Specificity
 D TP

15 Which of the followings is of type-I error?

- A FP
 B FN
 C TP
 D TN

16 Where is located Microsoft headquarters?

- A New York
 B California
 C Texas
 D Washington

17 What is the approximate percentage of all employees of Company A that are operators?

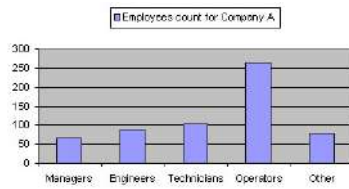

- A 12%
 B 29%
 C 44%
 D 33%

18 Which of the following file formats .GIF file extension is used for?

- A Graphics
 B Video
 C Audio
 D Text

----- End of Test -----

	0	0	3	2	7	1	2	6	6	9	4	7
0	<input checked="" type="radio"/>	<input checked="" type="radio"/>	<input type="radio"/>	<input type="radio"/>	<input type="radio"/>	<input type="radio"/>	<input type="radio"/>	<input type="radio"/>	<input type="radio"/>	<input type="radio"/>	<input type="radio"/>	<input type="radio"/>
1	<input type="radio"/>	<input type="radio"/>	<input type="radio"/>	<input type="radio"/>	<input type="radio"/>	<input checked="" type="radio"/>	<input type="radio"/>	<input type="radio"/>	<input type="radio"/>	<input type="radio"/>	<input type="radio"/>	<input type="radio"/>
2	<input type="radio"/>	<input type="radio"/>	<input type="radio"/>	<input checked="" type="radio"/>	<input type="radio"/>	<input type="radio"/>	<input checked="" type="radio"/>	<input type="radio"/>	<input type="radio"/>	<input type="radio"/>	<input type="radio"/>	<input type="radio"/>
3	<input type="radio"/>	<input type="radio"/>	<input checked="" type="radio"/>	<input type="radio"/>	<input type="radio"/>	<input type="radio"/>	<input type="radio"/>	<input type="radio"/>	<input type="radio"/>	<input type="radio"/>	<input type="radio"/>	<input type="radio"/>
4	<input type="radio"/>	<input type="radio"/>	<input type="radio"/>	<input type="radio"/>	<input type="radio"/>	<input type="radio"/>	<input type="radio"/>	<input type="radio"/>	<input type="radio"/>	<input type="radio"/>	<input checked="" type="radio"/>	<input type="radio"/>
5	<input type="radio"/>	<input type="radio"/>	<input type="radio"/>	<input type="radio"/>	<input type="radio"/>	<input type="radio"/>	<input type="radio"/>	<input type="radio"/>	<input type="radio"/>	<input type="radio"/>	<input type="radio"/>	<input type="radio"/>
6	<input type="radio"/>	<input type="radio"/>	<input type="radio"/>	<input type="radio"/>	<input type="radio"/>	<input type="radio"/>	<input type="radio"/>	<input checked="" type="radio"/>	<input checked="" type="radio"/>	<input type="radio"/>	<input type="radio"/>	<input type="radio"/>
7	<input type="radio"/>	<input type="radio"/>	<input type="radio"/>	<input type="radio"/>	<input checked="" type="radio"/>	<input type="radio"/>	<input type="radio"/>	<input type="radio"/>	<input type="radio"/>	<input type="radio"/>	<input type="radio"/>	<input checked="" type="radio"/>
8	<input type="radio"/>	<input type="radio"/>	<input type="radio"/>	<input type="radio"/>	<input type="radio"/>	<input type="radio"/>	<input type="radio"/>	<input type="radio"/>	<input type="radio"/>	<input type="radio"/>	<input type="radio"/>	<input type="radio"/>
9	<input type="radio"/>	<input type="radio"/>	<input type="radio"/>	<input type="radio"/>	<input type="radio"/>	<input type="radio"/>	<input type="radio"/>	<input type="radio"/>	<input type="radio"/>	<input checked="" type="radio"/>	<input type="radio"/>	<input type="radio"/>

FINAL EXAM ON DS

Test No. 3 —o— Total questions: 19 —o— Test Time: 45min
 --- edited as a demo ---

Name/Signature: _____ **FOR GRADER ONLY**

DOB: _____ Class: _____

Exam proctor 1: _____

Exam proctor 2: _____

	A	B	C	D
1	<input type="radio"/>	<input checked="" type="radio"/>	<input type="radio"/>	<input type="radio"/>
2	<input checked="" type="radio"/>	<input type="radio"/>	<input type="radio"/>	<input type="radio"/>
3	<input checked="" type="radio"/>	<input type="radio"/>	<input type="radio"/>	<input type="radio"/>
4	<input type="radio"/>	<input checked="" type="radio"/>	<input type="radio"/>	<input type="radio"/>
5	<input type="radio"/>	<input checked="" type="radio"/>	<input type="radio"/>	<input type="radio"/>
6	<input checked="" type="radio"/>	<input type="radio"/>	<input type="radio"/>	<input type="radio"/>
7	<input checked="" type="radio"/>	<input type="radio"/>	<input type="radio"/>	<input type="radio"/>
8	<input type="radio"/>	<input type="radio"/>	<input type="radio"/>	<input checked="" type="radio"/>
9	<input type="radio"/>	<input checked="" type="radio"/>	<input type="radio"/>	<input type="radio"/>
10	<input checked="" type="radio"/>	<input type="radio"/>	<input type="radio"/>	<input type="radio"/>
11	<input checked="" type="radio"/>	<input type="radio"/>	<input type="radio"/>	<input type="radio"/>
12	<input checked="" type="radio"/>	<input type="radio"/>	<input type="radio"/>	<input type="radio"/>
13	<input checked="" type="radio"/>	<input type="radio"/>	<input type="radio"/>	<input type="radio"/>
14	<input type="radio"/>	<input type="radio"/>	<input type="radio"/>	<input checked="" type="radio"/>
15	<input checked="" type="radio"/>	<input type="radio"/>	<input type="radio"/>	<input type="radio"/>
16	<input type="radio"/>	<input type="radio"/>	<input type="radio"/>	<input checked="" type="radio"/>
17	<input type="radio"/>	<input type="radio"/>	<input type="radio"/>	<input checked="" type="radio"/>
18	<input checked="" type="radio"/>	<input type="radio"/>	<input type="radio"/>	<input type="radio"/>

	0	0	3											
0	<input checked="" type="radio"/>	<input checked="" type="radio"/>	<input type="radio"/>	<input type="radio"/>	<input type="radio"/>	<input type="radio"/>	<input type="radio"/>	<input type="radio"/>	<input type="radio"/>	<input type="radio"/>	<input type="radio"/>	<input type="radio"/>	<input type="radio"/>	<input type="radio"/>
1	<input type="radio"/>	<input type="radio"/>	<input type="radio"/>	<input type="radio"/>	<input type="radio"/>	<input type="radio"/>	<input type="radio"/>	<input type="radio"/>	<input type="radio"/>	<input type="radio"/>	<input type="radio"/>	<input type="radio"/>	<input type="radio"/>	<input type="radio"/>
2	<input type="radio"/>	<input type="radio"/>	<input type="radio"/>	<input type="radio"/>	<input type="radio"/>	<input type="radio"/>	<input type="radio"/>	<input type="radio"/>	<input type="radio"/>	<input type="radio"/>	<input type="radio"/>	<input type="radio"/>	<input type="radio"/>	<input type="radio"/>
3	<input type="radio"/>	<input type="radio"/>	<input checked="" type="radio"/>	<input type="radio"/>	<input type="radio"/>	<input type="radio"/>	<input type="radio"/>	<input type="radio"/>	<input type="radio"/>	<input type="radio"/>	<input type="radio"/>	<input type="radio"/>	<input type="radio"/>	<input type="radio"/>
4	<input type="radio"/>	<input type="radio"/>	<input type="radio"/>	<input type="radio"/>	<input type="radio"/>	<input type="radio"/>	<input type="radio"/>	<input type="radio"/>	<input type="radio"/>	<input type="radio"/>	<input type="radio"/>	<input type="radio"/>	<input type="radio"/>	<input type="radio"/>
5	<input type="radio"/>	<input type="radio"/>	<input type="radio"/>	<input type="radio"/>	<input type="radio"/>	<input type="radio"/>	<input type="radio"/>	<input type="radio"/>	<input type="radio"/>	<input type="radio"/>	<input type="radio"/>	<input type="radio"/>	<input type="radio"/>	<input type="radio"/>
6	<input type="radio"/>	<input type="radio"/>	<input type="radio"/>	<input type="radio"/>	<input type="radio"/>	<input type="radio"/>	<input type="radio"/>	<input type="radio"/>	<input type="radio"/>	<input type="radio"/>	<input type="radio"/>	<input type="radio"/>	<input type="radio"/>	<input type="radio"/>
7	<input type="radio"/>	<input type="radio"/>	<input type="radio"/>	<input type="radio"/>	<input type="radio"/>	<input type="radio"/>	<input type="radio"/>	<input type="radio"/>	<input type="radio"/>	<input type="radio"/>	<input type="radio"/>	<input type="radio"/>	<input type="radio"/>	<input type="radio"/>
8	<input type="radio"/>	<input type="radio"/>	<input type="radio"/>	<input type="radio"/>	<input type="radio"/>	<input type="radio"/>	<input type="radio"/>	<input type="radio"/>	<input type="radio"/>	<input type="radio"/>	<input type="radio"/>	<input type="radio"/>	<input type="radio"/>	<input type="radio"/>
9	<input type="radio"/>	<input type="radio"/>	<input type="radio"/>	<input type="radio"/>	<input type="radio"/>	<input type="radio"/>	<input type="radio"/>	<input type="radio"/>	<input type="radio"/>	<input type="radio"/>	<input type="radio"/>	<input type="radio"/>	<input type="radio"/>	<input type="radio"/>

FINAL EXAM ON DS

Test No. 3 —o— Total questions: 19 —o— Test Time: 45min
 --- edited as a demo ---

Name/Signature: _____

DOB: _____ Class: _____

Exam proctor 1: _____

Exam proctor 2: _____

	A	B	C	D
1	<input type="radio"/>	<input type="radio"/>	<input type="radio"/>	<input type="radio"/>
2	<input type="radio"/>	<input type="radio"/>	<input type="radio"/>	<input type="radio"/>
3	<input type="radio"/>	<input type="radio"/>	<input type="radio"/>	<input type="radio"/>
4	<input type="radio"/>	<input type="radio"/>	<input type="radio"/>	<input type="radio"/>
5	<input type="radio"/>	<input type="radio"/>	<input type="radio"/>	<input type="radio"/>
6	<input type="radio"/>	<input type="radio"/>	<input type="radio"/>	<input type="radio"/>
7	<input type="radio"/>	<input type="radio"/>	<input type="radio"/>	<input type="radio"/>
8	<input type="radio"/>	<input type="radio"/>	<input type="radio"/>	<input type="radio"/>
9	<input type="radio"/>	<input type="radio"/>	<input type="radio"/>	<input type="radio"/>
10	<input type="radio"/>	<input type="radio"/>	<input type="radio"/>	<input type="radio"/>
11	<input type="radio"/>	<input type="radio"/>	<input type="radio"/>	<input type="radio"/>
12	<input type="radio"/>	<input type="radio"/>	<input type="radio"/>	<input type="radio"/>
13	<input type="radio"/>	<input type="radio"/>	<input type="radio"/>	<input type="radio"/>
14	<input type="radio"/>	<input type="radio"/>	<input type="radio"/>	<input type="radio"/>
15	<input type="radio"/>	<input type="radio"/>	<input type="radio"/>	<input type="radio"/>
16	<input type="radio"/>	<input type="radio"/>	<input type="radio"/>	<input type="radio"/>
17	<input type="radio"/>	<input type="radio"/>	<input type="radio"/>	<input type="radio"/>
18	<input type="radio"/>	<input type="radio"/>	<input type="radio"/>	<input type="radio"/>

